

SLE 2019 Budget Summary

Reserves carried forward from 2018 = \$157,500
 Reserves to be held for new staff = \$104,000

SLE Church	Budget Summary	Last Year
Staff Costs	\$228,390	\$195,610
District Branch Contribution	\$18,600	\$18,600
Local Property Costs	\$4,740	\$1,900
Contributions to CCCB Central Costs	\$1,750	\$1,500
Ministry Costs	\$20,288	\$16,126
Missions Support	\$45,000	\$28,700
Subtotal	\$318,768	\$262,436
Plus increase (or less decrease) in reserves	-\$20,400	\$24,330
TOTAL Budget	\$298,368	\$286,766
Minimum Income Required per Week	\$5,740	\$5,520
Targeted Weekly Income	\$5,750	\$5,520

Budget Summary 2018

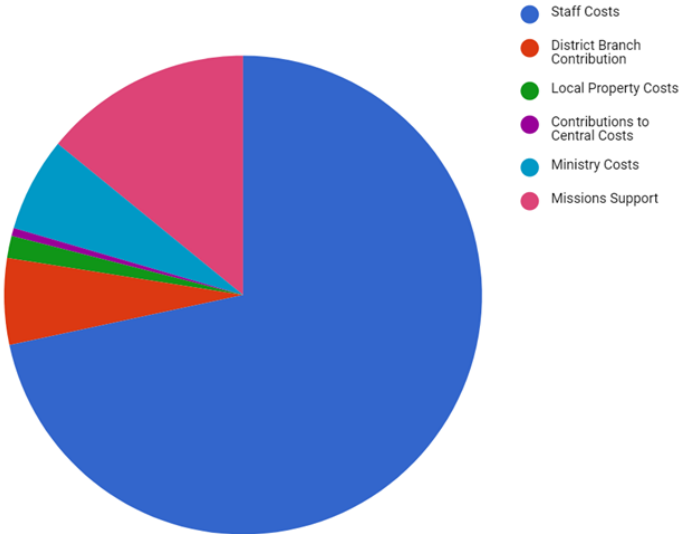

Welcome, we're glad you're here!

We are a church family committed to following Jesus Christ as Lord. We do this by getting to know him through his living Word, the Bible, which is why the sermon is the key part of our Sunday services. Find out more about us at www.slechurch.org.au.

This Week: Gospel of Mark—The True King

When it comes to responding to Jesus we cannot sit on the fence—we must respond in repentance and faith, trusting Jesus as the compassionate divine King.

Next Week: Gospel of Mark—Mark 6:53-8:9



Today's Service

- Welcome and Singing**
 - Only a Holy God
 - All Creatures of Our God and King
 - Glorious Christ
- Holy Communion**
- Offering**
- Community News**
- Bible Reading** Mark 6:6b-52
- Sermon** By Pastor Steven Tran
- Song of Response** Jesus, There's No One Like You

Stay Connected

- facebook.com/slechurch
- slechurch.org.au
- +61490 760 152
- info@slechurch.org.au
- 83 Ryans Road, St Lucia 4067

Check out slechurch.org.au/groups to find a group that you can join.

Say hello

Join us for morning tea at 10:30am.
We'd love to have a chat and get to know you better.

Our Pastors

PASTOR BEN HO

Mobile: +61 433 581 335

Email: ben.ho@slechurch.org.au

PASTOR STEVEN TRAN

Mobile: +61 411 621 159

Email: steven.tran@slechurch.org.au

Financial Update

Last Week	\$5,314.58
Weekly Required	\$5,750.00
Shortfall 2019	\$0.00

Giving by Electronic Funds Transfer

A/C Name: SLE Church
Bank: National Australia Bank
BSB: 084-424
A/C No: 396558544

SLE Church is a branch church of Chinese Christian Church Brisbane

Prayer Points

PRAISE THE LORD JESUS CHRIST,

God's great King who came to preach the kingdom, the good news of new life and came to prove His power over evil. Praise Jesus for His great salvation over the great needs that we have and the great troubles that beset us. Praise Jesus for the pace we can have that surpasses all understanding because we are guarded in Him regardless of what life brings.

PRAY THAT GOD WOULD GIVE US the desire to remain steadfast and unmoved under trials and that we might with great joy stand firm in the faith that has been delivered to us. As we endure, may God help us to consider Jesus, who for the joy set before Him endured death and the eternal weight of sin.

PRAISE GOD FOR THE GIFT OF A BABY GIRL to Jansen and Tania. Thank God for a safe birth and that both mother and child are well. Pray for the new parents in our community, that God would grant them grace and strength through the physical, mental and spiritual challenges that this season of life brings.

THANK GOD FOR THE RECENT GRUNT AND BLOOM EVENTS. Pray that God would use these times of fellowship and learning to encourage the men and women of the church, both individually and corporately, into greater maturity in Christ.

Community News

BLOOM SAVE THE DATES:

27 April, 1.30pm

7 Sept, 1.30pm

26 Oct, 1.30pm

SLE CHURCH AND SLDB AGM | SUNDAY 5 MAY @ NORTH HALL

SLE Church members, please note the above AGMs will be held on Sunday 5 May. Members are expected to attend in person.

Agenda items such as finance statement, notice of issue to be voted on will be available in the next few weeks by email.

Proxy form will be available for those who are unable to attend the AGM due to serious illness or distant travel at the time.

SLE AGM: 1.30pm-2pm

SLDB AGM: 2pm-2.20pm

Serving

	Today	Next Week
Chair	Bryan	Mervin
Preach	Ps Steven	Ps Steven
Bible Read	Andrew <i>Ben/Steven</i>	Andrew <i>Mike Husband</i>
M.Tea	Muriel Annie	YF Fri/Sat
Wash Up	Clay	YF Fri/Sat
Welcome	Ken Steph Amy <i>Marcus</i> <i>Jabez</i> <i>Marilyn</i> <i>Mildred</i>	Philip Mee Lan Esther <i>Sean</i> <i>Nethanel</i> <i>Joy</i> <i>Leya</i>
Stewards	Richard Alvin Norman <i>DT</i> <i>Stanley</i> <i>Jordan</i>	Sunny Simeon Meng Yin <i>Josiah</i> <i>Aaron</i> <i>GengHao</i>
Piano	Liesl	Liesl
Guitar	Mark	Jabez
Bass	Ethan	Ethan
Drums	Nigel	John
Vocal	Hui Ming/	Alisha
PA	William <i>Chris</i>	Reuten <i>Daniel</i>

The Gospel of Mark—The True King [Mark 6:6b-52]

Intro:

3. The Divine King (6:30-52)

1. Sending the Twelve (6:6b-13)

Application: the message of missions

Application: His patience... our patience...

2. An Earthly King (6:14-29)

Application: stop sitting on the fence...